

The map is reproduced from Ordnance Survey material with the permission of Ordnance Survey on behalf of the Controller of Her Majesty's Stationary Office. Crown copyright. Unauthorised reproduction in any form or by any means without the prior written permission of Ordnance Survey is prohibited. Ordnance Survey Licence No. 100019501, (2007).

# BEXHILL TO HASTINGS LINK ROAD

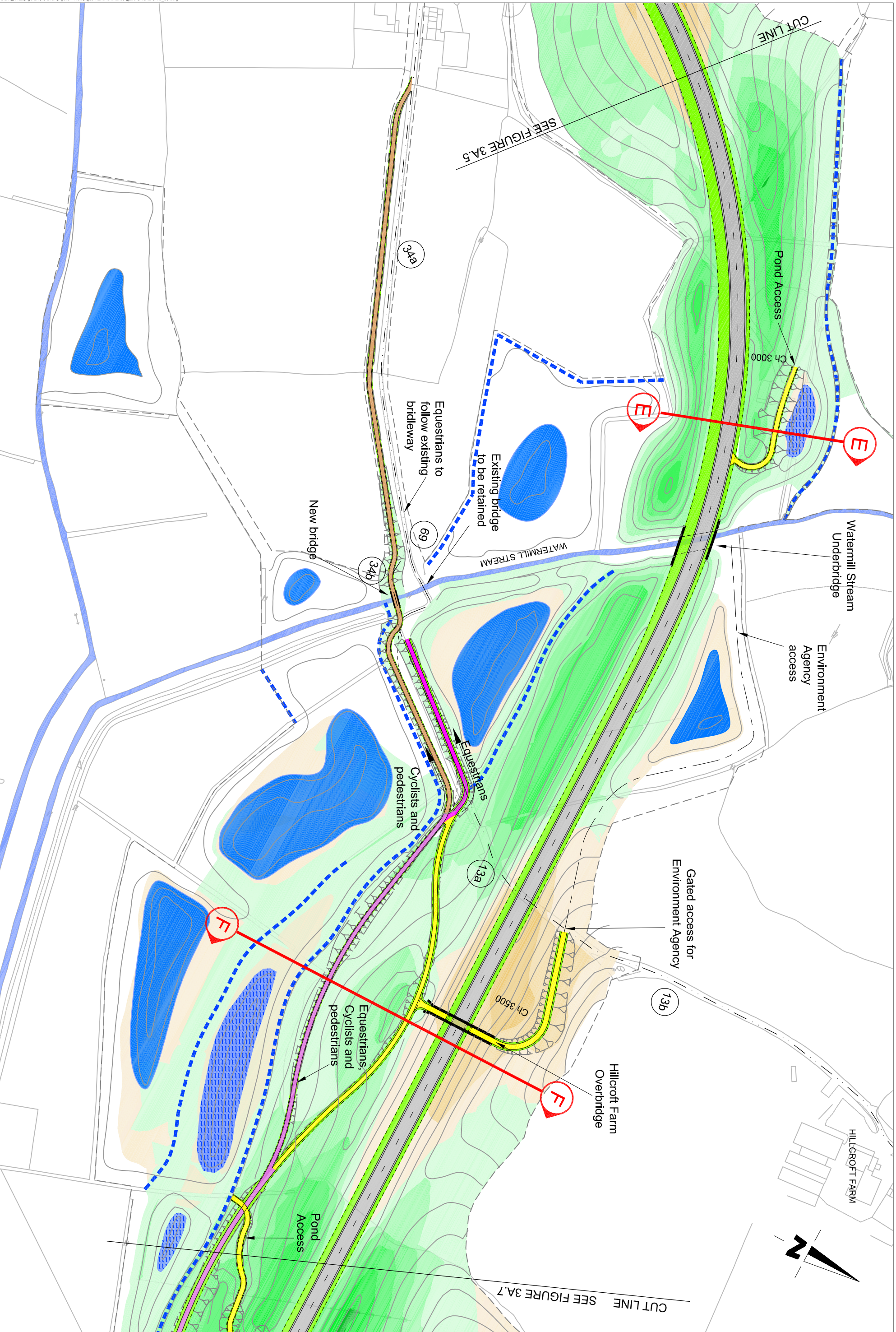

**Figure : 3A.6**  
**SCHEME PLAN**

<b>Scale</b>	<b>1:2500</b>
<b>Sheet</b>	<b>4 of 7</b>
<b>Revision</b>	<b>03</b>
<b>Revision</b>	<b>April 2007</b>

Carolin Dwyer BEng (Hons), DipTrans, DMS,  
MHT, M.T.  
Assistant Director, Transport & Waste  
County Hall, St. Ann's Crescent  
Chichester, West Sussex PO19 1UE  
Telephone: 01243 481000

**Transport & Environment**

